

7821 SW Multnomah Boulevard, Portland, Oregon 97219

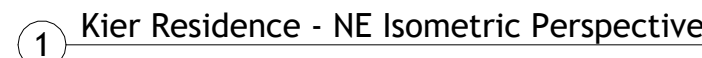

1. ALL WORK SHALL CONFORM TO THE CODES LISTED IN THESE CONTRACT DOCUMENTS AND ALL OTHER APPLICABLE CODES, GOVERNING AUTHORITIES AND DOES TAKE PRECEDENCE OVER ANY OTHER CODES, SPECIFICATIONS, OR REPORT DISCREPANCIES TO THE ARCHITECT PRIOR TO PERFORMANCE OF WORK.
2. VERIFY DIMENSIONS, EXISTING TO REMAIN UTILITIES AND CRITICAL ELEMENTS, SUCH AS STRUCTURE AND STRUCTURAL SUPPORTS, BEFORE COMMENCING WORK AFFECTED BY THEM. THE CONTRACTOR SHALL REPORT ANY DISCREPANCIES TO THE ARCHITECT PRIOR TO PERFORMANCE OF WORK.
3. THE CONTRACTOR SHALL BE RESPONSIBLE FOR PERFORMING ALL WORKS REQUIRED FOR A COMPLETELY FINISHED PROJECT.
4. THE CONTRACTOR SHALL INSTALL ALL MATERIALS AND PRODUCTS IN STRICT ACCORDANCE WITH MANUFACTURERS' RECOMMENDATIONS AND APPLICABLE ICC-ES REPORTS.

Room Name	
101	ROOM TAG
101	DOOR TAG - SEE DOOR SCHEDULE (A601)
11	WINDOW TAG - SEE WINDOW SCHEDULE (A601)
11	WALL TAG - SEE PARTITION TYPES (A501)
11	LIGHTING FIXTURE TAG - SEE LIGHTING FIXTURE SCHEDULE (A601)
11	SPECIALTY EQUIPMENT TAG - SEE SPECIALTY EQUIPMENT SCHEDULE (A601)
?	KEYNOTE TAG
X - X'	SPOT ELEVATION TAG

Sheet Index	
Sheet Number	Sheet Name
General	
A001	COVER SHEET
Civil	
A002	SITE PLAN
Architectural	
A101	FLOOR PLANS
A102	REFLECTED CEILING PLANS
A202	ENLARGED FLOOR PLANS & INTERIOR ELEVATIONS
A301	BUILDING SECTIONS - EAST/WEST
A302	BUILDING SECTIONS - NORTH/SOUTH
A401	EXTERIOR ELEVATIONS
A501	PARTITION TYPES
A601	SCHEDULES & QUANTITIES

Plumbing Consultant TBD
Address
Address
Address
Phone

[illegible]

COVER SHEET

Project Number	0001
Date	01/01/25
Drawn By	Author
Checked By	Checker
A001	
Scale	1/4" = 1'-0"

GENERAL NOTES:

1. ALL WORK SHALL CONFORM TO THE CODES LISTED IN THESE CONTRACT DOCUMENTS AND ALL OTHER APPLICABLE CODES. GOVERNING AUTHORITIES AND CODES TAKE PRECEDENCE OVER DRAWINGS AND SPECIFICATIONS. REPORT DISCREPANCIES TO THE ARCHITECT PRIOR TO PERFORMANCE OF WORK.
2. VERIFY DIMENSIONS, EXISTING TO REMAIN UTILITIES AND CRITICAL ELEMENTS, SUCH AS STRUCTURE AND STRUCTURAL SUPPORTS, BEFORE COMMENCING WORK AFFECTED BY THEM. THE CONTRACTOR SHALL REPORT ANY DISCREPANCIES TO THE ARCHITECT PRIOR TO PERFORMANCE OF WORK.
3. THE CONTRACTOR SHALL BE RESPONSIBLE FOR PERFORMING ALL WORK REQUIRED FOR A COMPLETELY FINISHED PROJECT.
4. THE CONTRACTOR SHALL INSTALL ALL MATERIALS AND PRODUCTS IN STRICT ACCORDANCE WITH MANUFACTURERS' RECOMMENDATIONS AND APPLICABLE ICC'S REPORTS.

SITE PLAN KEYNOTES:

1. 10' - 0" MIN ADJACENCY SETBACK
2. 12' - 0" MIN FRONTAGE SETBACK
3. 20' - 0" MIN REAR SETBACK PER PG&E EASEMENT

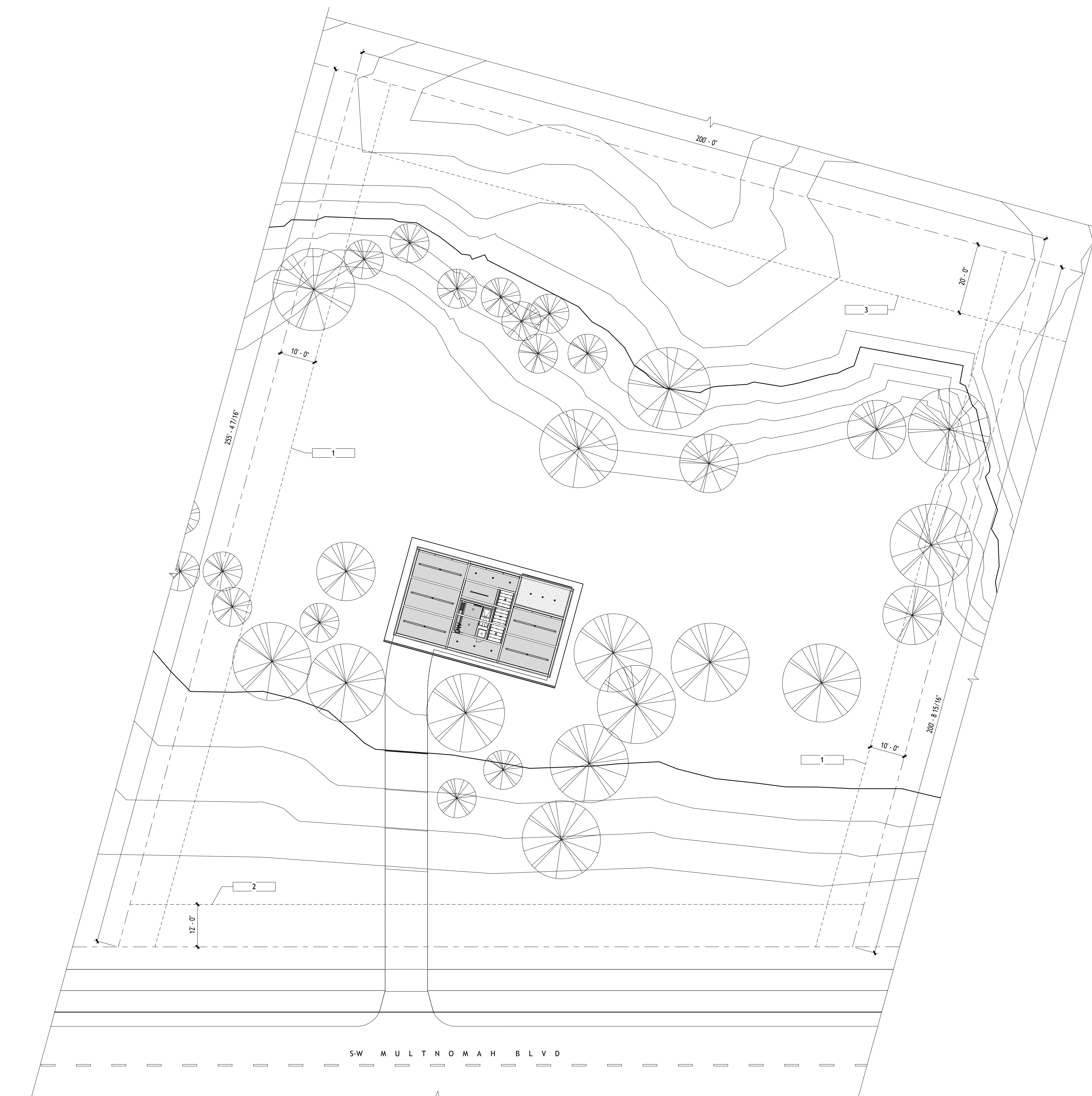

1 Kier Residence - Site Plan
1/16" = 1'-0"

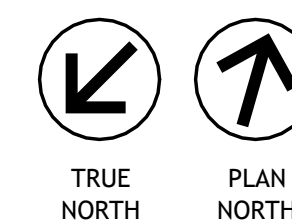

www.autodesk.com/revit

Jake Sealine
2025/01/01
REVIT DD WORK SAMPLE
info@jakesealine.com
510-590-2165

Structural Consultant TBD
Address
Address
Address
Phone

Mechanical Consultant TBD
Address
Address
Address
Phone

Electrical Consultant TBD
Address
Address
Address
Phone

Plumbing Consultant TBD
Address
Address
Address
Phone

[illegible]

REVIT DD WORK SAMPLE

KIER RESIDENCE

SITE PLAN

Project Number	0001
Date	01/01/25
Drawn By	Author
Checked By	Checker

A002

Scale	As indicated
-------	--------------

1/17/2025 1:50:59 AM

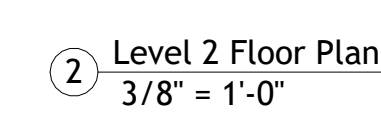
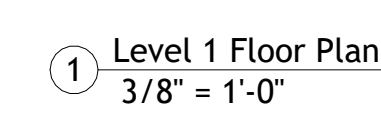

1. ALL WORK SHALL CONFORM TO THE CODES LISTED IN THESE CONTRACT DOCUMENTS AND ALL OTHER APPLICABLE CODES, GOVERNING AUTHORITIES AND CODES TAKE PRECEDENCE OVER DRAWINGS AND SPECIFICATIONS. REPORT DISCREPANCIES TO THE ARCHITECT PRIOR TO PERFORMANCE OF WORK.
2. VERIFY DIMENSIONS, EXISTING TO REMAIN UTILITIES AND CRITICAL ELEMENTS, SUCH AS STRUCTURE AND STRUCTURAL SUPPORTS, BEFORE COMMENCING WORK AFFECTED BY THEM. THE CONTRACTOR SHALL REPORT ANY DISCREPANCIES TO THE ARCHITECT PRIOR TO PERFORMANCE OF WORK.
3. THE CONTRACTOR SHALL BE RESPONSIBLE FOR PERFORMING ALL WORK REQUIRED FOR A COMPLETELY FINISHED PROJECT.
4. THE CONTRACTOR SHALL INSTALL ALL MATERIALS AND PRODUCTS IN STRICT ACCORDANCE WITH MANUFACTURERS' RECOMMENDATIONS AND APPLICABLE ICC'S REPORTS.

Room Name	
101	ROOM TAG
101	DOOR TAG - SEE DOOR SCHEDULE (A601)
11	WINDOW TAG - SEE WINDOW SCHEDULE (A601)
11	WALL TAG - SEE PARTITION TYPES (A501)
11	LIGHTING FIXTURE TAG - SEE LIGHTING FIXTURE SCHEDULE (A601)
11	SPECIALTY EQUIPMENT TAG - SEE SPECIALTY EQUIPMENT SCHEDULE (A601)
?	KEYNOTE TAG
X - X'	SPOT ELEVATION TAG

Plumbing Consultant TBD
Address
Address
Address
Phone

Scale	As indicated
-------	--------------

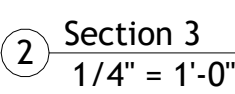
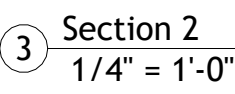
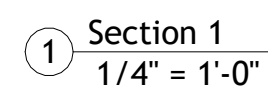

1. ALL WORK SHALL CONFORM TO THE CODES LISTED IN THESE CONTRACT DOCUMENTS AND ALL OTHER APPLICABLE CODES. GOVERNING AUTHORITIES AND CODES TAKE PRECEDENCE OVER DRAWINGS AND SPECIFICATIONS. REPORT DISCREPANCIES TO THE ARCHITECT PRIOR TO PERFORMANCE OF WORK.
2. VERIFY DIMENSIONS, EXISTING TO REMAIN UTILITIES AND CRITICAL ELEMENTS, SUCH AS STRUCTURE AND STRUCTURAL SUPPORTS, BEFORE COMMENCING WORK AFFECTED BY THEM. THE CONTRACTOR SHALL REPORT ANY DISCREPANCIES TO THE ARCHITECT PRIOR TO PERFORMANCE OF WORK.
3. THE CONTRACTOR SHALL BE RESPONSIBLE FOR PERFORMING ALL WORK REQUIRED FOR A COMPLETELY FINISHED PROJECT.
4. THE CONTRACTOR SHALL INSTALL ALL MATERIALS AND PRODUCTS IN STRICT ACCORDANCE WITH MANUFACTURER'S RECOMMENDATIONS AND APPLICABLE ICC-ES REPORTS.

Room Name	
<input type="text" value="101"/>	ROOM TAG
<input type="text" value="101"/>	DOOR TAG - SEE DOOR SCHEDULE (A601)
<input type="text" value="11"/>	WINDOW TAG - SEE WINDOW SCHEDULE (A601)
<input type="text" value="1i"/>	WALL TAG - SEE PARTITION TYPES (A501)
<input type="text" value="11"/>	LIGHTING FIXTURE TAG - SEE LIGHTING FIXTURE SCHEDULE (A601)
<input type="text" value="11"/>	SPECIALTY EQUIPMENT TAG - SEE SPECIALTY EQUIPMENT SCHEDULE (A601)
<input type="text" value="?"/>	KEYNOTE TAG
<input "x"="" -="" type="text" value="X"/>	SPOT ELEVATION TAG

www.autodesk.com/revit

Jake Sealine
2025/01/01
REVIT DD WORK SAMPLE
info@jakesealine.com
510-590-2165

Structural Consultant TBD
Address
Address
Address
Phone

Mechanical Consultant TBD
Address
Address
Address
Phone

Electrical Consultant TBD
Address
Address
Address
Phone

Plumbing Consultant TBD
Address
Address
Address
Phone

[illegible]

REVIT DD WORK SAMPLE

KIER RESIDENCE

BUILDING SECTIONS - EAST/WEST

Project Number	0001
----------------	------

Date	01/01/25
------	----------

Drawn By	Author
----------	--------

Checked By	Checker
------------	---------

A301

Scale	1/4" = 1'-0"
-------	--------------



1. ALL WORK SHALL CONFORM TO THE CODES LISTED IN THESE CONTRACT DOCUMENTS AND ALL OTHER APPLICABLE CODES. GOVERNING AUTHORITIES AND CODES TAKE PRECEDENCE OVER DRAWINGS AND SPECIFICATIONS. REPORT DISCREPANCIES TO THE ARCHITECT PRIOR TO PERFORMANCE OF WORK.
2. VERIFY DIMENSIONS, EXISTING TO REMAIN UTILITIES AND CRITICAL ELEMENTS, SUCH AS STRUCTURE AND STRUCTURAL SUPPORTS, BEFORE COMMENCING WORK AFFECTED BY THEM. THE CONTRACTOR SHALL REPORT ANY DISCREPANCIES TO THE ARCHITECT PRIOR TO PERFORMANCE OF WORK.
3. THE CONTRACTOR SHALL BE RESPONSIBLE FOR PERFORMING ALL WORK REQUIRED FOR A COMPLETELY FINISHED PROJECT.
4. THE CONTRACTOR SHALL INSTALL ALL MATERIALS AND PRODUCTS IN STRICT ACCORDANCE WITH MANUFACTURER'S RECOMMENDATIONS AND APPLICABLE ICC-ES REPORTS.

Room Name	
101	ROOM TAG
101i	DOOR TAG - SEE DOOR SCHEDULE (A601)
11i	WINDOW TAG - SEE WINDOW SCHEDULE (A601)
11	WALL TAG - SEE PARTITION TYPES (A501)
11	LIGHTING FIXTURE TAG - SEE LIGHTING FIXTURE SCHEDULE (A601)
11i	SPECIALTY EQUIPMENT TAG - SEE SPECIALTY EQUIPMENT SCHEDULE (A601)
?	KEYNOTE TAG
X' - X'	SPOT ELEVATION TAG

Jake Sealine
2025/01/01
REVIT DD WORK SAMPLE
info@jakesealine.com
510-590-2165

Structural Consultant TBD
Address
Address
Address
Phone

Mechanical Consultant TBD
Address
Address
Address
Phone

Electrical Consultant TBD
Address
Address
Address
Phone

Plumbing Consultant TBD
Address
Address
Address
Phone

[illegible]

KIER RESIDENCE

Project Number	0001
Date	01/01/25
Drawn By	Author
Checked By	Checker

Scale	1/4" = 1'-0"
-------	--------------

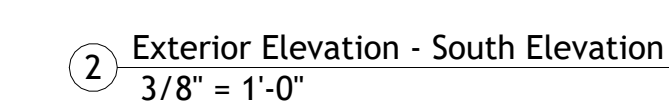
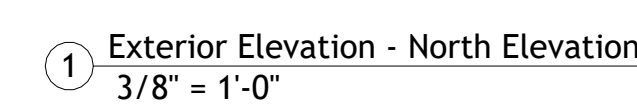

1. ALL WORK SHALL CONFORM TO THE CODES LISTED IN THESE CONTRACT DOCUMENTS AND ALL OTHER APPLICABLE CODES. GOVERNING AUTHORITIES AND CODES TAKE PRECEDENCE OVER DRAWINGS AND SPECIFICATIONS. REPORT DISCREPANCIES TO THE ARCHITECT PRIOR TO PERFORMANCE OF WORK.
2. VERIFY DIMENSIONS, EXISTING TO REMAIN UTILITIES AND CRITICAL ELEMENTS, SUCH AS STRUCTURE AND STRUCTURAL SUPPORTS, BEFORE COMMENCING WORK. NOTIFY THE ARCHITECT IMMEDIATELY BY TELEPHONE AND IN WRITING OF ANY DISCREPANCIES TO THE ARCHITECT PRIOR TO PERFORMANCE OF WORK.
3. THE CONTRACTOR SHALL BE RESPONSIBLE FOR PERFORMING ALL WORK REQUIRED FOR A COMPLETELY FINISHED PROJECT.
4. THE CONTRACTOR SHALL INSTALL ALL MATERIALS AND PRODUCTS IN STRICT ACCORDANCE WITH MANUFACTURER'S RECOMMENDATIONS AND APPLICABLE ICC-ES REPORTS.

Room Name	
101	ROOM TAG
101	DOOR TAG - SEE DOOR SCHEDULE (A601)
11	WINDOW TAG - SEE WINDOW SCHEDULE (A601)
11	WALL TAG - SEE PARTITION TYPES (A501)
11	LIGHTING FIXTURE TAG - SEE LIGHTING FIXTURE SCHEDULE (A601)
11	SPECIALTY EQUIPMENT TAG - SEE SPECIALTY EQUIPMENT SCHEDULE (A601)
?	KEYNOTE TAG
X - X	SPOT ELEVATION TAG

www.autodesk.com/revit

Jake Sealine
2025/01/01
REVIT DD WORK SAMPLE
info@jakesealine.com
510-590-2165

Structural Consultant TBD
Address
Address
Address
Phone

Mechanical Consultant TBD
Address
Address
Address
Phone

Electrical Consultant TBD
Address
Address
Address
Phone

Plumbing Consultant TBD
Address
Address
Address
Phone

[illegible]

REVIT DD WORK SAMPLE

KIER RESIDENCE

EXTERIOR ELEVATIONS

Project Number	0001
Date	01/01/25
Drawn By	Author
Checked By	Checker
<h1>A401</h1>	
Scale	As indicated

GENERAL NOTES:

1. ALL WORK SHALL CONFORM TO THE CODES LISTED IN THESE CONTRACT DOCUMENTS AND ALL OTHER APPLICABLE CODES. GOVERNING AUTHORITIES AND CODES TAKE PRECEDENCE OVER SPECIFICATIONS. REPORT DISCREPANCIES TO THE ARCHITECT PRIOR TO PERFORMANCE OF WORK.
2. VERIFY DIMENSIONS, EXISTING TO REMAIN UTILITIES AND CRITICAL ELEMENTS, SUCH AS STRUCTURE AND STRUCTURAL SUPPORTS, BEFORE COMMENCING WORK AFFECTED BY THEM. THE CONTRACTOR SHALL REPORT ANY DISCREPANCIES TO THE ARCHITECT PRIOR TO PERFORMANCE OF WORK.
3. THE CONTRACTOR SHALL BE RESPONSIBLE FOR PERFORMING ALL WORK REQUIRED FOR A COMPLETELY FINISHED PROJECT.
4. THE CONTRACTOR SHALL INSTALL ALL MATERIALS AND PRODUCTS IN STRICT ACCORDANCE WITH MANUFACTURERS' RECOMMENDATIONS AND APPLICABLE ICC-ES REPORTS.

SYMBOLS LEGEND:

Room Name	
101	ROOM TAG
101	DOOR TAG - SEE DOOR SCHEDULE (A601)
11	WINDOW TAG - SEE WINDOW SCHEDULE (A601)
11	WALL TAG - SEE PARTITION TYPES (A501)
11	LIGHTING FIXTURE TAG - SEE LIGHTING FIXTURE SCHEDULE (A601)
11	SPECIALTY EQUIPMENT TAG - SEE SPECIALTY EQUIPMENT SCHEDULE (A601)
?	KEYNOTE TAG
X' - X'	SPOT ELEVATION TAG

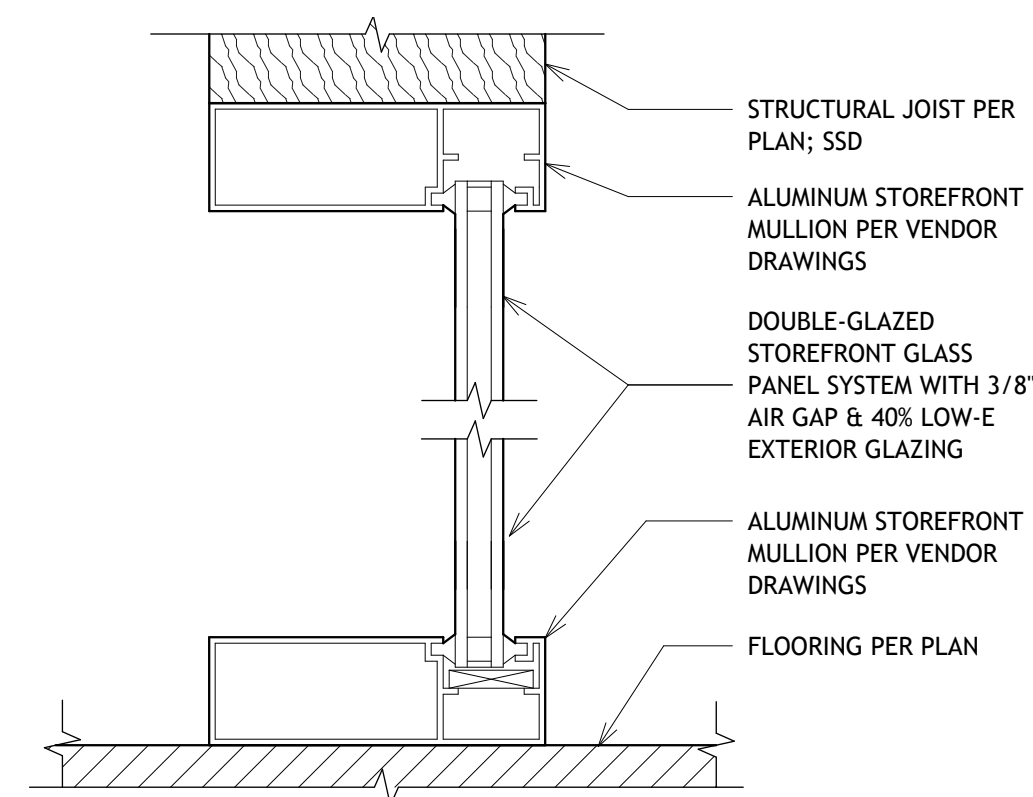

8 Type F - ALUMINUM STOREFRONT SYSTEM
3" = 1'-0"

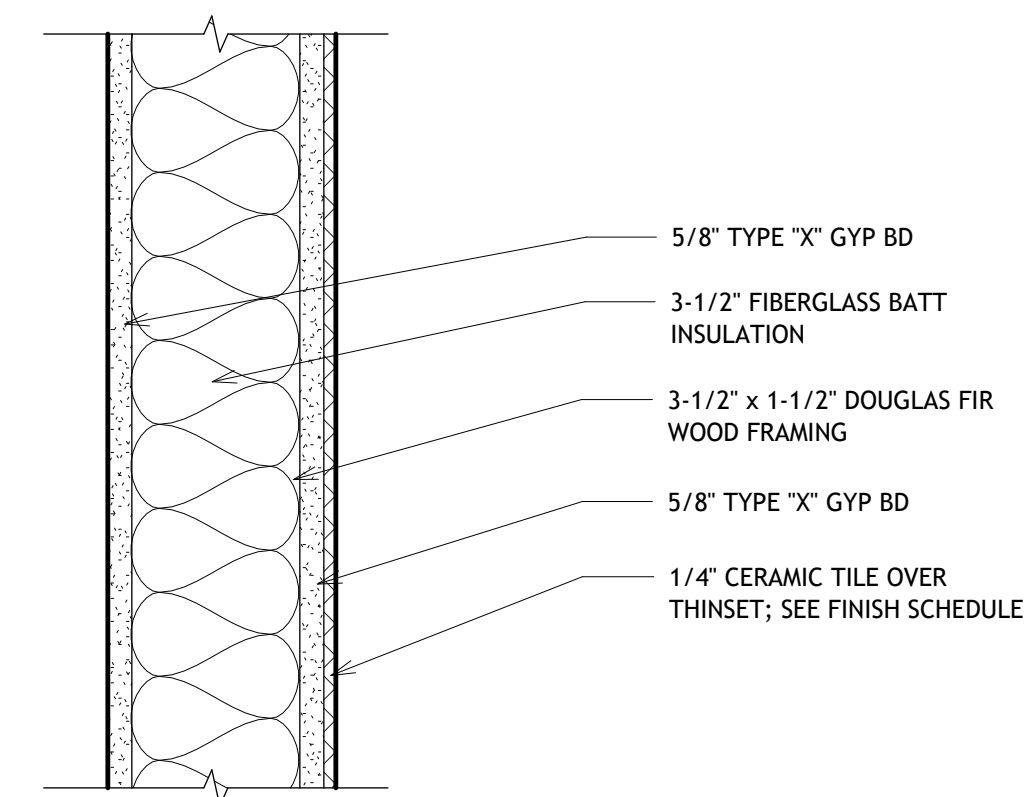

4 Type C1 - NON-RATED INTERIOR PARTITION
3" = 1'-0"

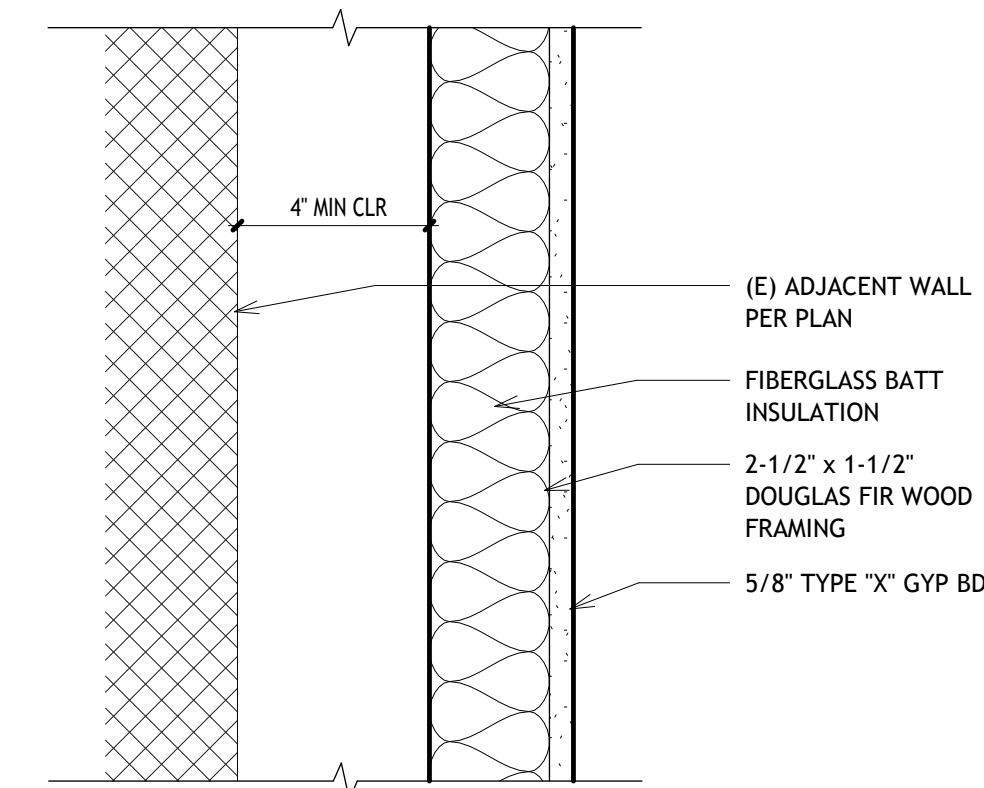

7 Type E - NON-RATED SHAFT PARTITION
3" = 1'-0"

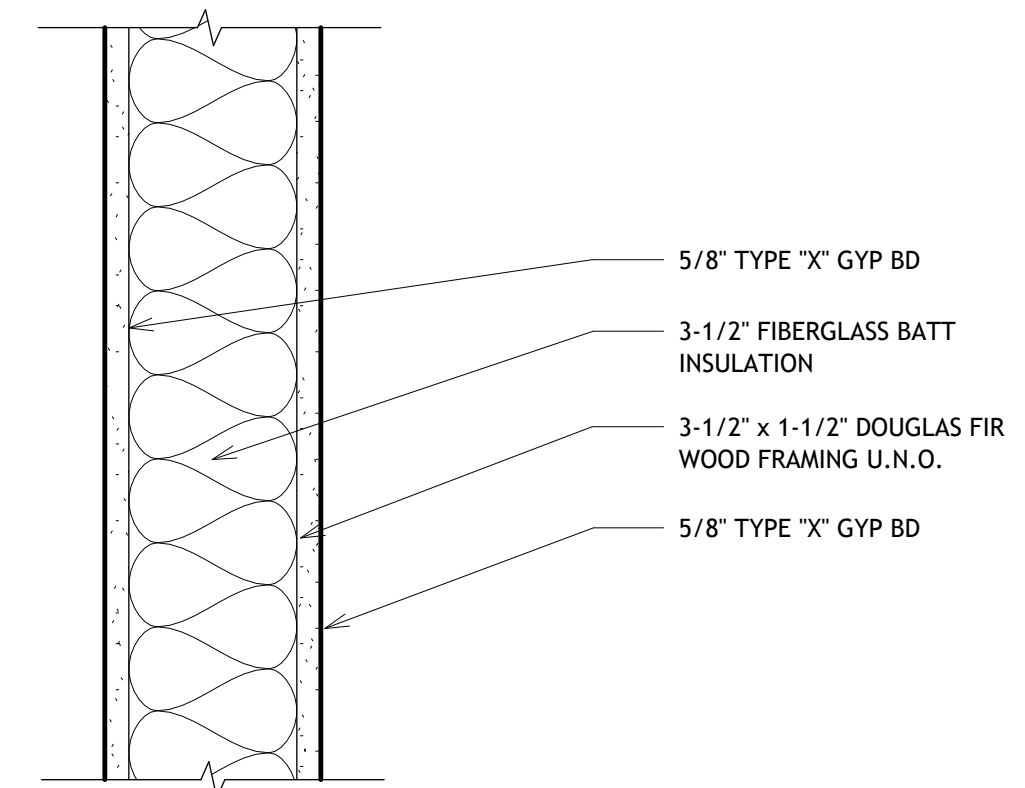

3 Type C - NON-RATED INTERIOR PARTITION
3" = 1'-0"

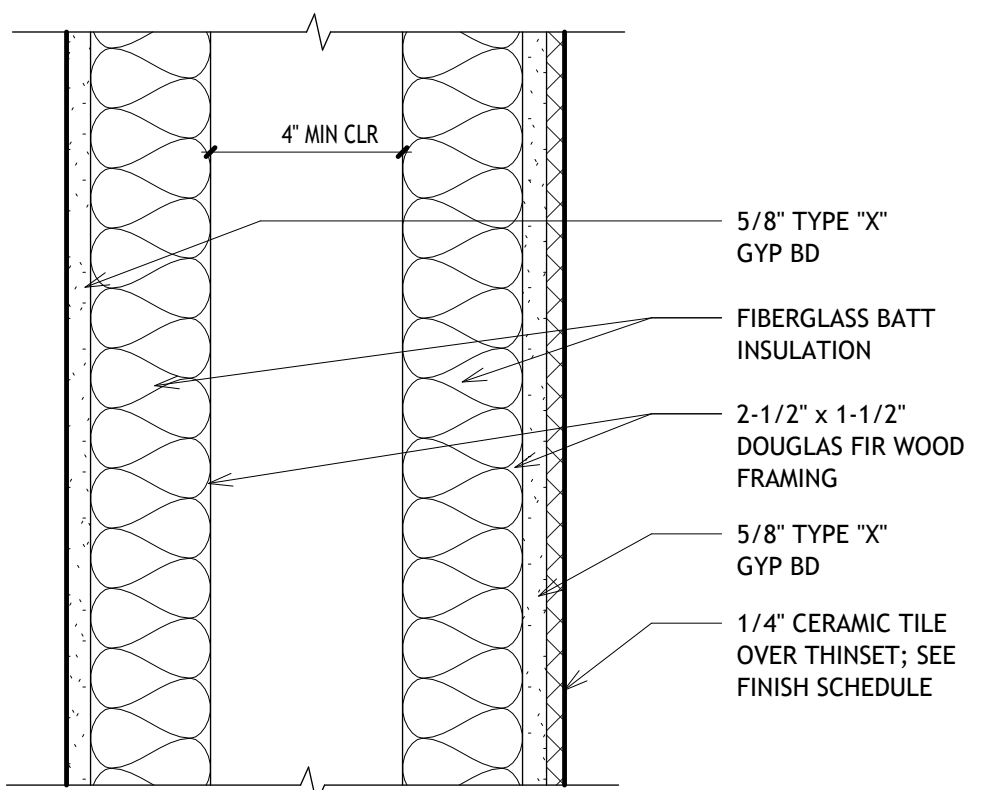

6 Type D1 - NON-RATED SHAFT PARTITION
3" = 1'-0"

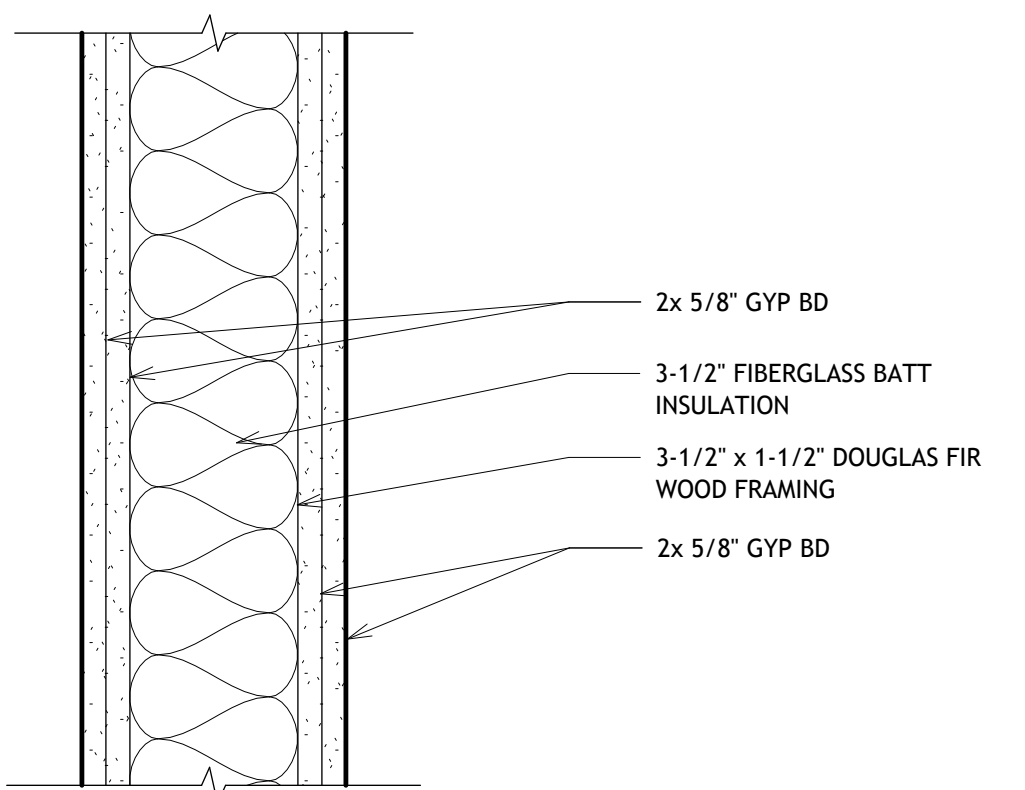

2 Type B - 2-HR RATED INTERIOR PARTITION
3" = 1'-0"

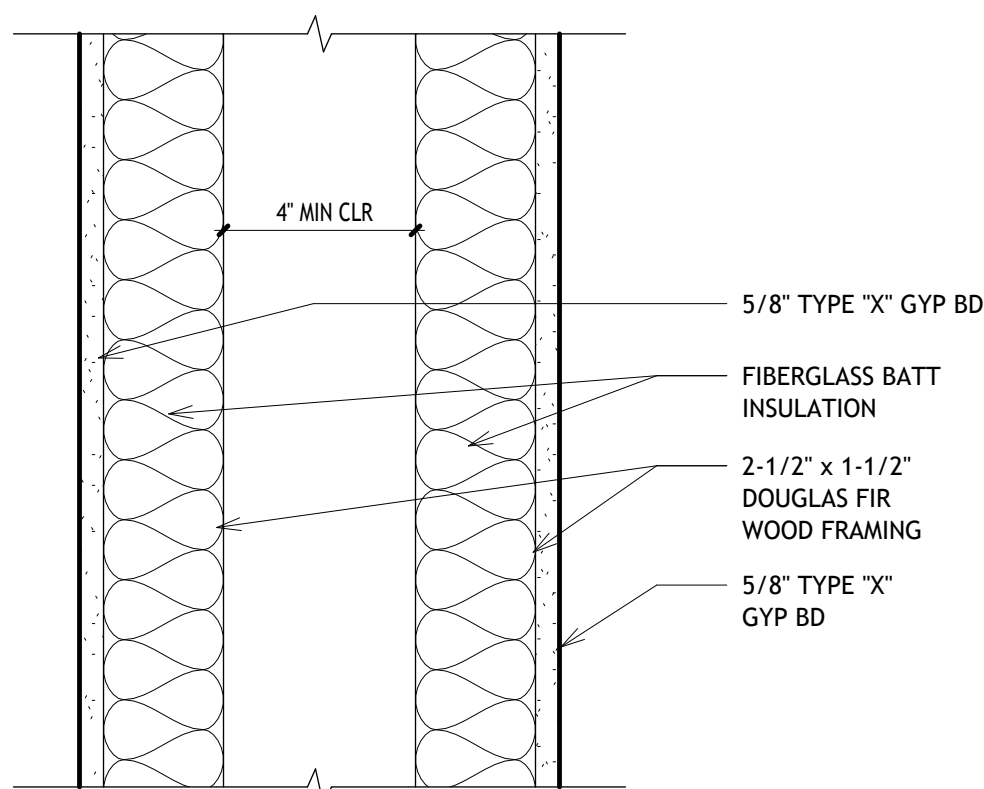

5 Type D - NON-RATED SHAFT PARTITION
3" = 1'-0"

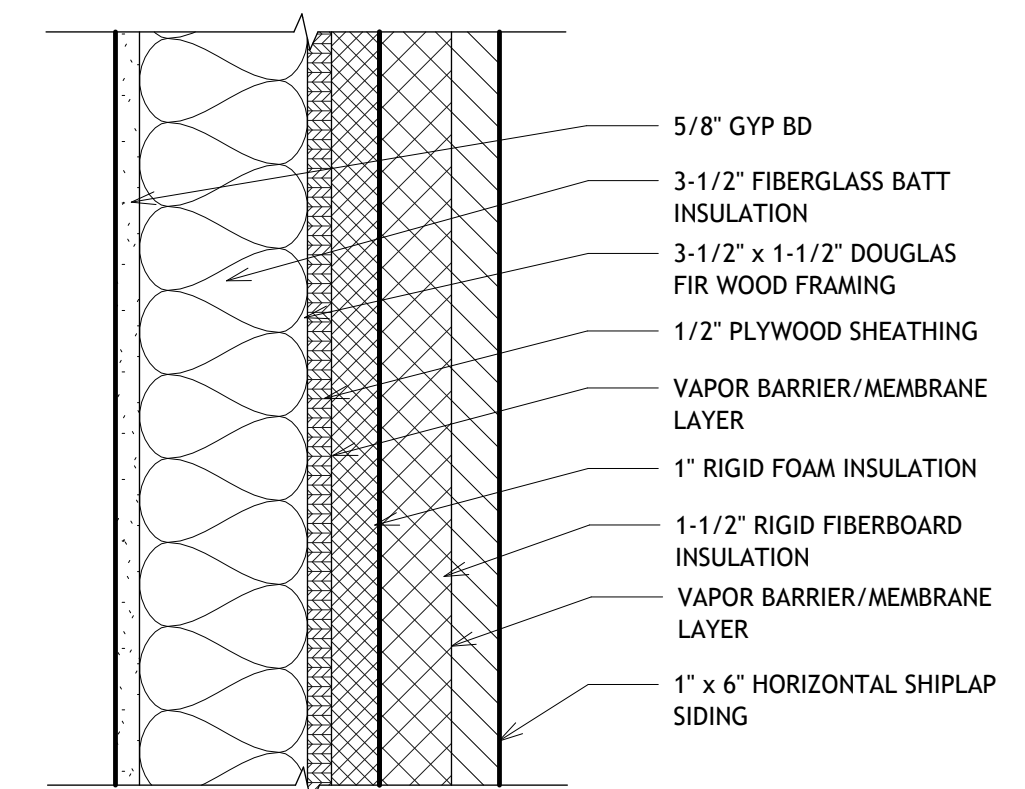

1 Type A - 1-HR RATED EXTERIOR PARTITION
3" = 1'-0"

[illegible]

REVIT DD WORK SAMPLE

KIER RESIDENCE

PARTITION TYPES

Project Number	0001
Date	01/01/25
Drawn By	Author
Checked By	Checker
<div style="font-size: 48pt; font-weight: bold;">A501</div>	
Scale	As indicated

GENERAL NOTES:

1. ALL WORK SHALL CONFORM TO THE CODES LISTED IN THESE CONTRACT DOCUMENTS AND ALL OTHER APPLICABLE CODES. GOVERNING AUTHORITIES AND CODES TAKE PRECEDENCE OVER DRAWINGS AND SPECIFICATIONS. REPORT DISCREPANCIES TO THE ARCHITECT PRIOR TO PERFORMANCE OF WORK.
2. VERIFY DIMENSIONS, EXISTING TO REMAIN UTILITIES AND CRITICAL ELEMENTS, SUCH AS STRUCTURE AND STRUCTURAL SUPPORTS, BEFORE COMMENCING WORK AFFECTED BY THEM. THE CONTRACTOR SHALL REPORT ANY DISCREPANCIES TO THE ARCHITECT PRIOR TO PERFORMANCE OF WORK.
3. THE CONTRACTOR SHALL BE RESPONSIBLE FOR PERFORMING ALL WORK REQUIRED FOR A COMPLETELY FINISHED PROJECT .
4. THE CONTRACTOR SHALL INSTALL ALL MATERIALS AND PRODUCTS IN STRICT ACCORDANCE WITH MANUFACTURERS RECOMMENDATIONS AND APPLICABLE ICC-ES REPORTS.

www.autodesk.com/revit

Jake Sealine
2025/01/01
REVIT DD WORK SAMPLE
info@jakesealine.com
510-590-2165

Structural Consultant TBD
Address
Address
Address
Phone

Mechanical Consultant TBD
Address
Address
Address
Phone

Electrical Consultant TBD
Address
Address
Address
Phone

Plumbing Consultant TBD
Address
Address
Address
Phone

Room Finish Schedule							
Room Number	Room Name	Floor Finish	Base Finish	Wall Finish	Ceiling Finish	Ceiling Height	Comments
100	Entry	C1	PT2	PT1	WD1	9' - 0"	
101	Kitchen	C1	PT2	PT3	PT3	7' - 8"	
102	LIN Hall	C1	PT2	PT1	WD1	9' - 0"	
103	Vestibule	C1	PT2	PT1	WD1	9' - 0"	
104	Guest Bath	C1	PT2	PT3	PT3	7' - 10"	
105	Garage	C1	PT2	PT1	WD2	9' - 0"	
106	Mech	C1	PT2	PT3	PT3	7' - 10"	
107	Storage	C1	PT2	PT1	PT1	7' - 10"	
108	Dining Room	C1	PT2	PT1	WD1	8' - 6"	
109	Living Room	C1	PT2	PT1	WD1	9' - 0"	
201	L2S Hall	HW1	PT2	PT1	WD1	8' - 6"	
202	Master Bath	CT1	PT2	PT3, CT2	PT3	7' - 6"	PT3 Typ, CT2 at Shower Enclosure
203	Laundry	HW1	PT2	PT3	PT3	7' - 6"	
204	Master Bedroom	HW1	PT2	PT1	WD1	9' - 10"	Ceiling height varies; 8'-4" min 9'-10" max
205	Bedroom Closet	HW1	PT2	PT1	WD1	9' - 6"	Ceiling height varies; 9'-3" min 9'-6" max
206	L2N Hall	HW1	PT2	PT1	WD1	9' - 10"	Ceiling height varies; 9'-6" min 9'-10" max
207	Balcony	HW2	N/A	-	WD2	9' - 11"	Ceiling height varies; 9'-3" min 9'-11" max
208	Office / Guest	HW1	PT2	PT1	WD1	9' - 4"	Ceiling height varies; 8'-4" min 9'-4" max

Finish Legend							
ID	Description	Manufacturer	Product Name	Color	Color Code	Finish	Comments
Flooring Finishes							
C1	Polished Concrete	SIKA USA	SCOFIELD® Formula One™ Finish Coat	-	-	Satin	Class A - Cement Fines Aggregate Level 2 - Satin (Honed) Finish
HW1	Hardwood Flooring - White Oak	Baird Brothers Fine Hardwoods	White Oak 1/4" Select Grade	-	-	Satin	Nail-Fastened, Clear Satin Finish
HW2	Exterior Deck - Natural Red Cedar	Stonewood Products	Western Red Cedar Exterior Decking	-	-	Unfinished	
CT1	Ceramic Floor Tile	Daltile	Glen Arbor	Grey	GA03	Wood	Wood-Look Ceramic Floor Tile
Wall Finishes							
PT1	Paint - Base Color	Sherwin-Williams	SW Interior Color	Elder White	SW 7014	Satin	-
PT2	Paint - Accent Color	Sherwin-Williams	SW Interior Color	Gypsum	SW 9543	Matte	-
PT3	Paint - Moisture-Resistant Base Color	Sherwin-Williams	SW Interior Color	Elder White	SW 7014	Semi-Gloss	-
CT2	Ceramic Wall Tile	Daltile	Stagecraft Galaxy Kaleidoscope	Ocean Blue	1769	Matte	Wall Tile in Master Bath Shower Enclosure
Ceiling Finishes							
WD1	Structural Wood Deck W/ Clearcoat Finish	Varathane	Soft-Touch Polyurethane Interior	Crystal Clear	-	Satin	Minimum 2 Coats, Spray Applied
WD2	Structural Wood Deck W/ Clearcoat Finish	Varathane	Ultimate Spar Urethane Water-Based	Crystal Clear	-	Semi-Gloss	Minimum 3 Coats, Spray Applied

Door Schedule								
Mark	Door			Material	Finish	Frame		Fire Rating Label
	Width	Height	Thickness			Material	Description	
D-01	3' - 8 1/16"	7' - 9 17/32"	0' - 3 1/32"	Aluminum	Brushed	Aluminum	External single-leaf panel door outward opening	Unrated
D-02	3' - 8 1/16"	7' - 1 17/32"	0' - 3 1/32"	Aluminum	Brushed	Aluminum	External single-leaf panel door outward opening	Unrated
D-03	3' - 6"	7' - 0"	0' - 1 25/32"	Wood SC	PT-2	Wood	Commercial 5-Panel Stile and Rail Wood Door	Available in 20, 45, 60, & 90 minute ratings.
D-04	10' - 10"	6' - 8"	0' - 1 1/2"	Aluminum	PT-3	Aluminum	Steel Panel Rolling Overhead Door	Unrated
D-05	2' - 8"	7' - 0"	0' - 1 25/32"	Wood SC	PT-2	Wood	Commercial 5-Panel Stile and Rail Wood Door	Available in 20, 45, 60, & 90 minute ratings.
D-06	5' - 8"	6' - 8"	0' - 1 3/4"	Wood SC	PT-2	Wood	Double-Flush Passage Wood Door	60 min
D-07	5' - 8"	6' - 8"	0' - 1 3/4"	Wood SC	PT-2	Wood	Double-Flush Passage Wood Door	60 min
D-08	3' - 6"	7' - 0"	0' - 1 25/32"	Wood SC	PT-2	Wood	Commercial 5-Panel Stile and Rail Wood Door	Available in 20, 45, 60, & 90 minute ratings.
D-09	3' - 6"	7' - 0"	0' - 1 25/32"	Wood SC	PT-2	Wood	Commercial 5-Panel Stile and Rail Wood Door	Available in 20, 45, 60, & 90 minute ratings.
D-10	3' - 0"	7' - 0"	0' - 1 25/32"	Wood SC	PT-2	Wood	Commercial 5-Panel Stile and Rail Wood Door	Available in 20, 45, 60, & 90 minute ratings.
D-11	2' - 2"	7' - 0"	0' - 1 25/32"	Wood SC	PT-2	Wood	Commercial 5-Panel Stile and Rail Wood Door	Available in 20, 45, 60, & 90 minute ratings.
D-12	9' - 4"	0' - 2"	0' - 2"	Aluminum	PT-2	Aluminum	Two-Panel Sliding Closet Door	Unrated
D-13	3' - 6 25/32"	7' - 0 13/32"	0' - 2"	Alum & Glass	Brushed & Clr	Aluminum	Full Glass Panel Aluminum Fold/Tilt Swing Door	45 min
D-14	3' - 2 1/4"	8' - 1 1/2"	0' - 0 1/2"	Glass	N/A	N/A	Frameless Full Glass Panel Storefront Door	Unrated

Lighting Fixture Schedule					
Count	Type Mark	Manufacturer	Model	Description	Comments
6	L1	LUMENWERX	UBIK PENDANT	Pendant Mount Direct Luminaire	Upward Indirect Linear LED Pendant Fixture - 6'-0" Length
5	L2	Lumenwerx	Via1.5 Pendant Indirect	Dos Direct/Indirect Linear White LED	Upward Indirect Linear LED Pendant Fixture - Slim Profile - 5'-0" Length
3	L3	Lumenwerx	Via1.5 Pendant Indirect	Dos Direct/Indirect Linear White LED	Upward Indirect Linear LED Pendant Fixture - Slim Profile - 4'-0" Length
2	L4	LUMENWERX™	Pivot Dot	Recessed LED Luminaire	Recessed Ceiling-Mounted Track Lighting Fixture - 12'-0" Track Length
10	L5	Lumenwerx	Via1.5 Pendant Indirect	Dos Direct/Indirect Linear White LED	Upward Indirect Linear LED Pendant Fixture - Broad Profile - 6'-0" Length
10	L6	RAB Lighting	Voila 2 Round Downlight	Recessed LED Luminaire	Ceiling-Mounted Recessed Can Downlight - 6" Diameter
19	L7	Fagerhult	Pieiad G4 Surface mounted 128	Surface-Mounted Downlight	Surface-Mounted Can Downlight - 5-1/4" Diameter
2	L8	Pinnacle Architectural Lighting	Cove	Cove- LED Indirect Lighting	Cove-Mounted Indirect Linear LED Lighting Fixture - 8'-0" Length

Window Schedule									
Count	Type Mark	Type	Size		Sill Height	Head Height	Material	Finish	Comments
			Width	Height					
3	1	Monumental Aluminum Framed Matching Windows and Doors	2' - 0"	2' - 0"	<varies>	<varies>	Aluminum	PT-3	Push-Out Casement Window - Manual Control
3	2	Monumental Aluminum Framed Matching Windows and Doors	2' - 6"	2' - 6"	<varies>	<varies>	Aluminum	PT-3	Center-Pivot Window - Manual Control
1	3	Monumental Aluminum Framed Matching Windows and Doors	3' - 6"	3' - 6"	3' - 0"	6' - 6"	Aluminum	PT-3	Center-Pivot Window - Manual Control
1	4	Aluminum Framed Sidelite Panel	1' - 9 5/32"	8' - 0"	0' - 0"	8' - 0"	Aluminum	PT-1	Fixed-Instance Cased Window - Sidelite Panel at Entry
1	5	Monumental Aluminum Framed Matching Windows and Doors	0' - 6 3/8"	1' - 0"	1' - 4"	6' - 4"	Aluminum	PT-3	Titlt-Turn Window - Manual Control
3	6	Monumental Aluminum Framed Matching Windows and Doors	3' - 0"	3' - 0"	3' - 0"	6' - 0"	Aluminum	PT-3	Center-Pivot Window - Manual Control
1	7	Monumental Aluminum Framed Matching Windows and Doors	2' - 0"	3' - 0"	3' - 0"	6' - 0"	Aluminum	PT-3	Push-Out Casement Window - Manual Control
1	8	Skylight Panel	2' - 6"	2' - 6"			Aluminum	PT-2	Fixed-Instance Skylight Panel

Specialty Equipment Schedule									
Count	Manufacturer	Model	Overall Depth	Overall Height	Overall Width	Type	Type Mark	Comments	
1	Lutron Electronics	Roller 254	0' - 6 3/8"	1' - 0"	4' - 7"	Inside Mount 54"	S1	Lutron Automatic Roller Shade Device - SmartControl Compatible	
1	Lutron Electronics	Roller 254	0' - 6 3/8"	1' - 0"	4' - 7"	Inside Mount 54"	S1	Lutron Automatic Roller Shade Device - SmartControl Compatible	
1	Lutron Electronics	Roller 254	0' - 6 3/8"	1' - 0"	4' - 7"	Inside Mount 54"	S1	Lutron Automatic Roller Shade Device - SmartControl Compatible	
1	Lutron Electronics	Roller 254	0' - 6 3/8"	1' - 0"	4' - 7"	Inside Mount 54"	S1	Lutron Automatic Roller Shade Device - SmartControl Compatible	
1	Lutron Electronics	Roller 259	0' - 6 3/8"	1' - 0"	4' - 11"	Inside Mount 59"	S2	Lutron Automatic Roller Shade Device - SmartControl Compatible	
1	Lutron Electronics	Roller 259	0' - 6 3/8"	1' - 0"	4' - 11"	Inside Mount 59"	S2	Lutron Automatic Roller Shade Device - SmartControl Compatible	
1	Lutron Electronics	Roller 264	0' - 6 3/8"	1' - 0"	5' - 4"	Inside Mount 64"	S3	Lutron Automatic Roller Shade Device - SmartControl Compatible	
1	Lutron Electronics	Roller 264	0' - 6 3/8"	1' - 0"	5' - 4"	Inside Mount 64"	S3	Lutron Automatic Roller Shade Device - SmartControl Compatible	
1	Lutron Electronics	Roller 240	0' - 6 3/8"	1' - 0"	3' - 4"	Inside Mount 40"	S4	Lutron Automatic Roller Shade Device - SmartControl Compatible	

REVIT DD WORK SAMPLE

KIER RESIDENCE

SCHEDULES & QUANTITIES

Project Number0001

Date01/01/25

Drawn ByAuthor

Checked ByChecker

A601

Scale1/4" = 1'-0"